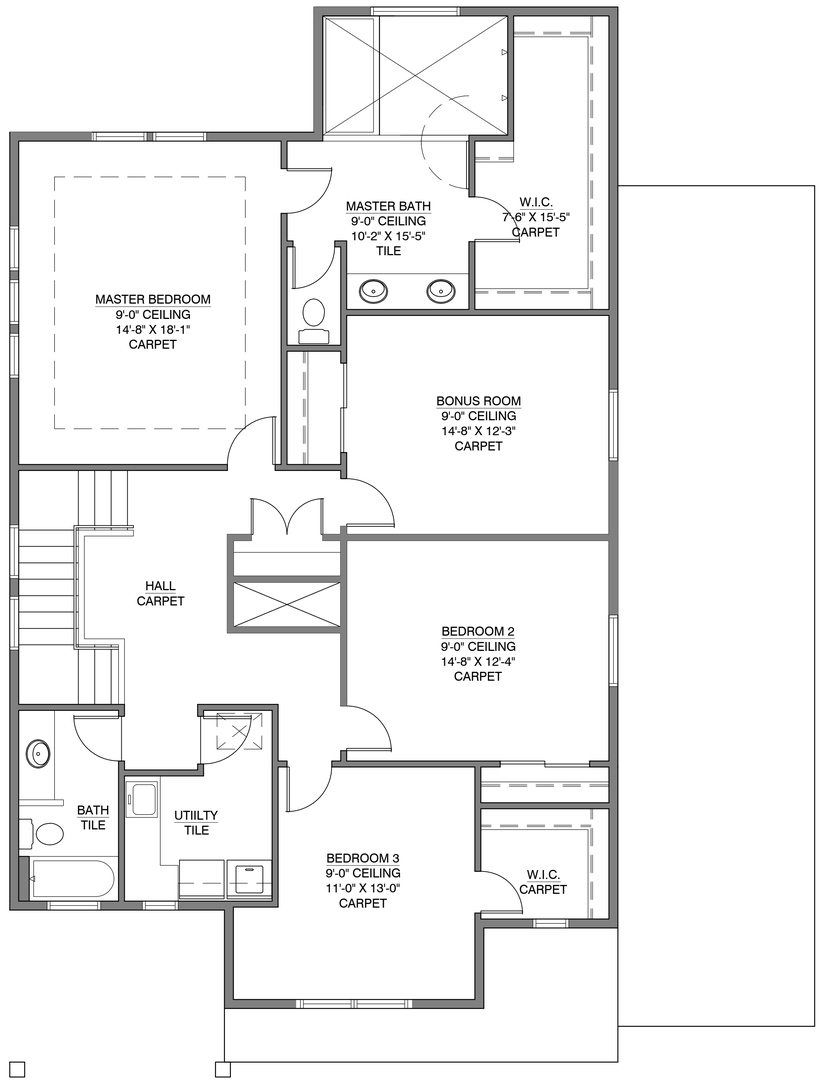
MASTER BATH
9'-0" CEILING
10'-2" X 15'-5"
TILE
W.I.C.
7'-6" X 15'-5"
CARPET
MASTER BEDROOM
9'-0" CEILING
14'-8" X 18'-1"
CARPET
BONUS ROOM
9'-0" CEILING
14'-8" X 12'-3"
CARPET
HALL
CARPET
BEDROOM 2
9'-0" CEILING
14'-8" X 12'-4"
CARPET
BATH
TILE
UTIILTY
TILE
BEDROOM 3
9'-0" CEILING
11'-0" X 13'-0"
CARPET
W.I.C.
CARPET